

DRAWINGS PREPARED BY  
**CHRIS SPAULDING**  
 ARCHITECT  
 801 CAMELIA STREET SUITE E  
 BERKELEY CALIFORNIA 94710  
 (510) 527-5997 FAX (510) 527-5999

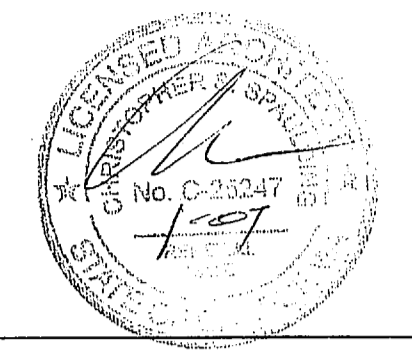

REVISIONS	BY
△ 7-6-06	EL

PRELIMINARY SET	
DESIGN REVIEW SET	
PLAN CHECK SET	
PERMIT SET	
CONSTRUCTION SET	

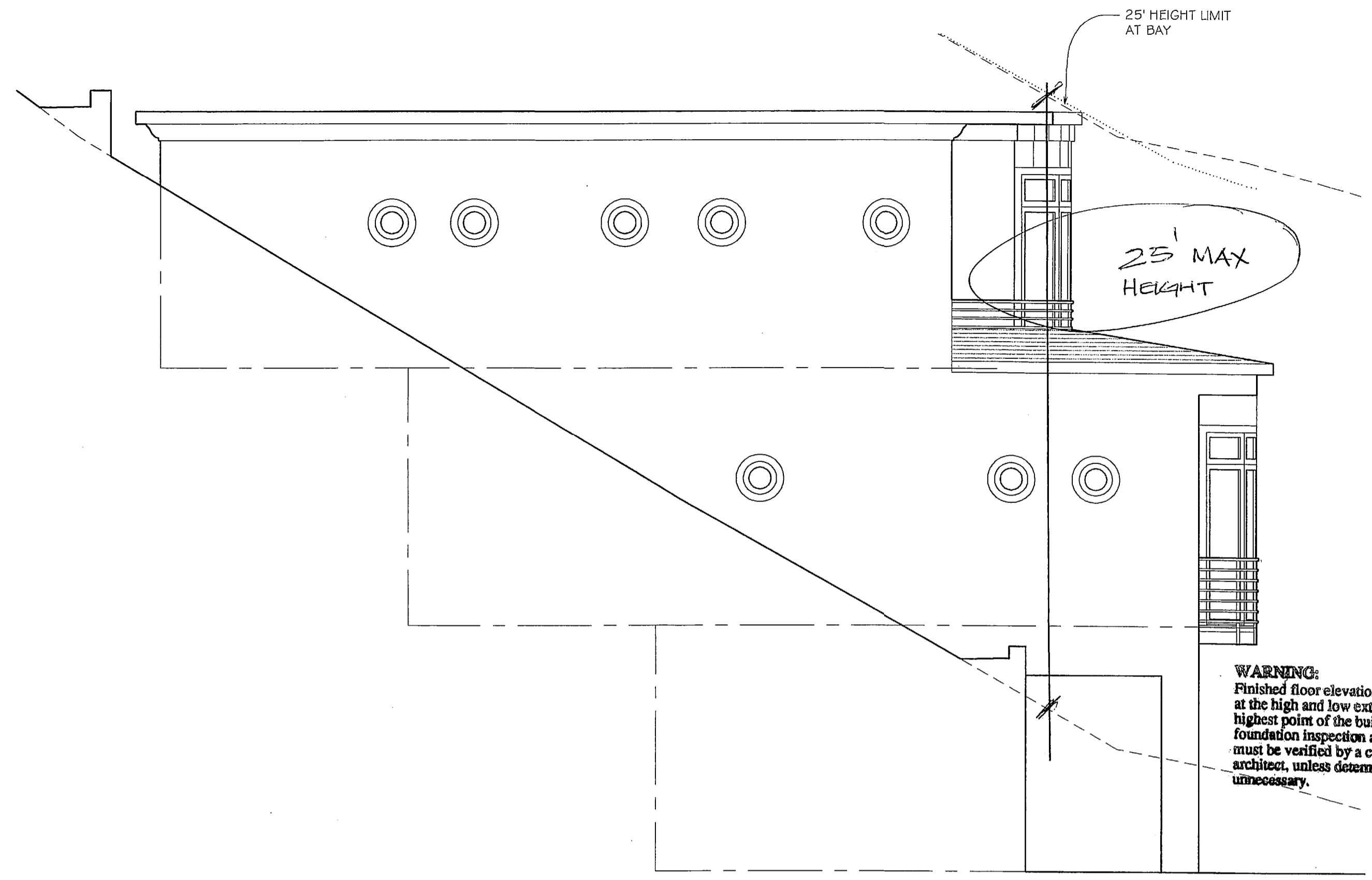

LEFT-SIDE ELEVATION

HEIGHT OF THE STRUCTURE SHALL NOT EXCEED 25 FEET MEASURED AS FOLLOWS: 1) AT THE PERIMETER FOUNDATION FROM EXISTING OR FINISHED GRADE WHICHEVER IS LOWER; 2) WITHIN THE BUILDING FOOTPRINT, FROM EXISTING GRADE TO EACH TO THE HIGHEST POINT DIRECTLY ABOVE. 25/21 = 1'-0"



FRONT ELEVATION

1/4" = 1'-0"

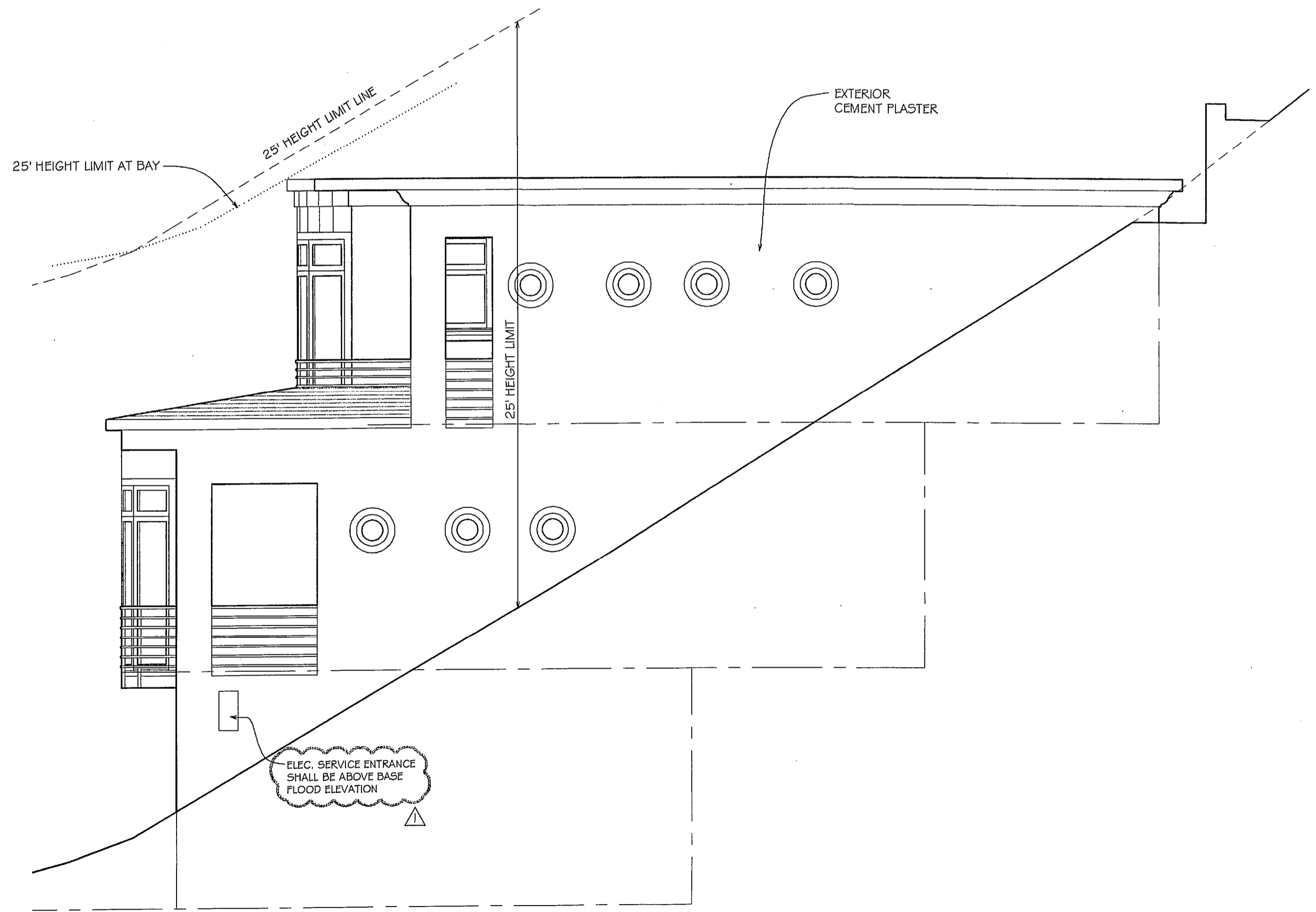

RIGHT-SIDE ELEVATION

1/4" = 1'-0"

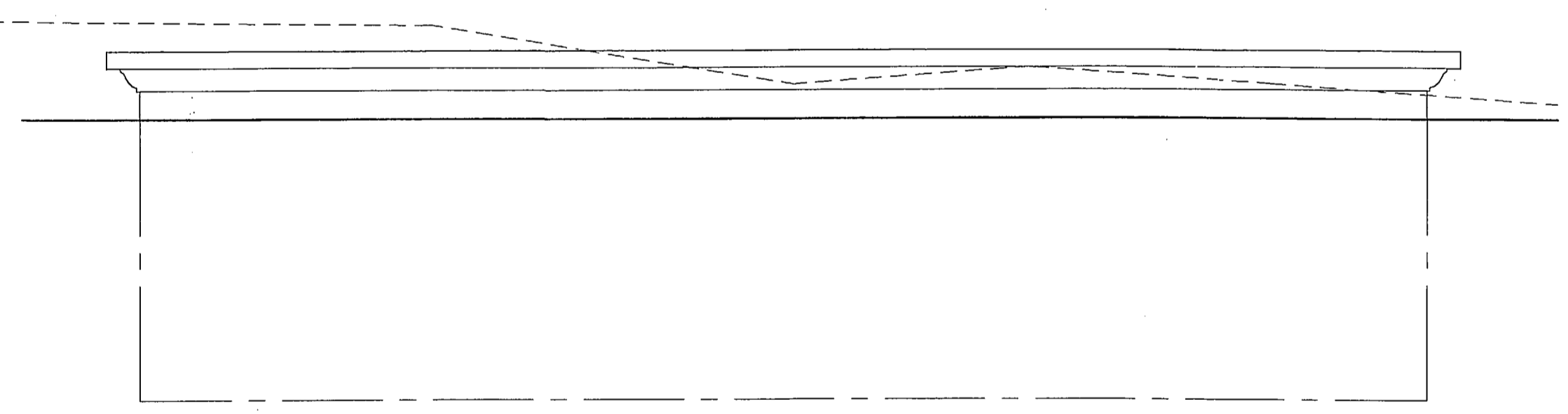

REAR ELEVATION

1/4" = 1'-0"

NOTE: ALL WINDOWS FACING THE BEACH SHALL INCORPORATE NON-REFLECTIVE GLAZING

APPROVED by  
*AB*  
 Building Plan Check  
 on 10/17/06

A PROPOSED RESIDENCE FOR  
**BEACH DRIVE**  
 LOT 4 (APN 043-161-048)  
 APTOS CALIFORNIA